TechNet | LIVE

LYNC SERVER 2010
DEN KOMPLETTE TELEFONSENTRALEN?

LEVEL 300

Ståle Hansen
MCT/MCITP/UC Voice Specialist

stale.hansen@atea.no
http://msunified.net

Microsoft | TechNet

Spørsmål?
Kommentarer?

#tnLync
#tnLive

CISCO IP PHONE
13 40 06/23/06 2002
My Calls (User_2002)
1 2001 -> 2002
6-21 6:00 PM, 3 seconds
2 2001 -> 2002
6-21 5:41 PM, 4 seconds
3 2001 -> 2002
Choose the call
Play
Move...
Mail
Exit
messages
directories
services
settings
VOLUME
HEADSET
MUTE
SPEAKER

- Hva er nytt i Lync?
- Lync infrastruktur
- Den komplette telefoniløsningen?
- Administrasjonstips

Hva er det viktigste nyhetene i Lync Server 2010?

```
Script for finding unused numbers in Lync Server 2010, by Ståle Hans
WARNING: The script requires that Unassigned Numbers are populated

Total free numbers in number range Oslo, 10 of 10
This range start with 23988090 and ends with 23988099
To list available numbers, press L else press Enter:

Total free numbers in number range Trondheim, 9 of 10
This range start with 72461120 and ends with 72461129
To list available numbers, press L else press Enter:

Total free numbers in number range Bergen, 5 of 10
This range start with 56136870 and ends with 56136879
To list available numbers, press L else press Enter:

Total free numbers in number range Stavanger, 10 of 10
This range start with 51371090 and ends with 51371099
To list available numbers, press L else press Enter:

Total free numbers in number range Oslo2, 3 of 10
This range start with 23988620 and ends with 23988629
To list available numbers, press L else press Enter: l
23988620
23988621
23988622
```

Hva er det viktigste nyhetene i Lync Server 2010?

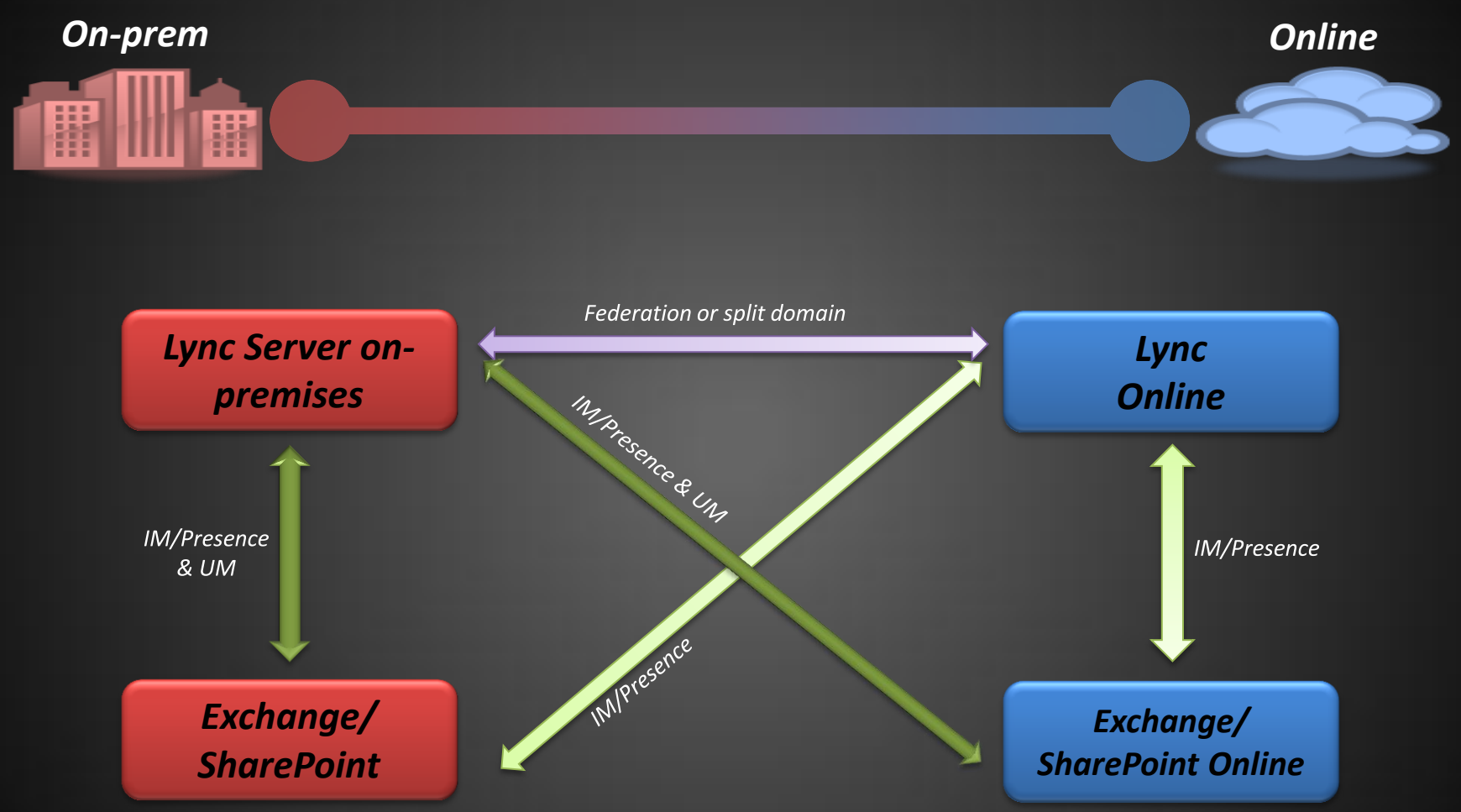
On-prem
Online
Lync Server on-premises
Federation or split domain
Lync Online
IM/Presence & UM
IM/Presence & UM
IM/Presence
IM/Presence
Exchange/ SharePoint
Exchange/ SharePoint Online

Hva er det viktigste nyhetene i Lync Server 2010?

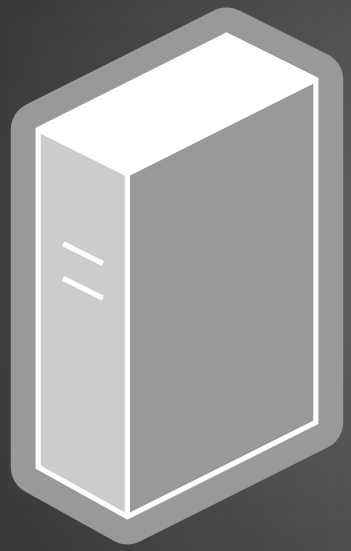

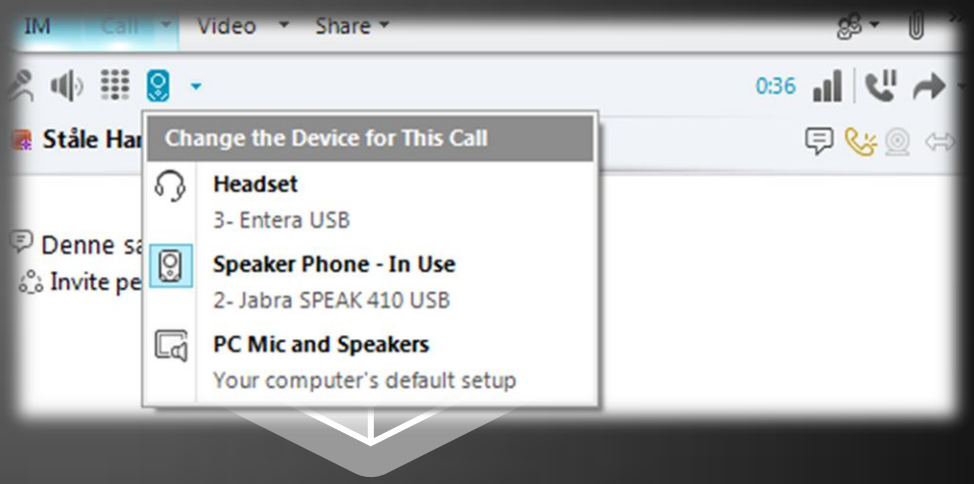

Infrastruktur

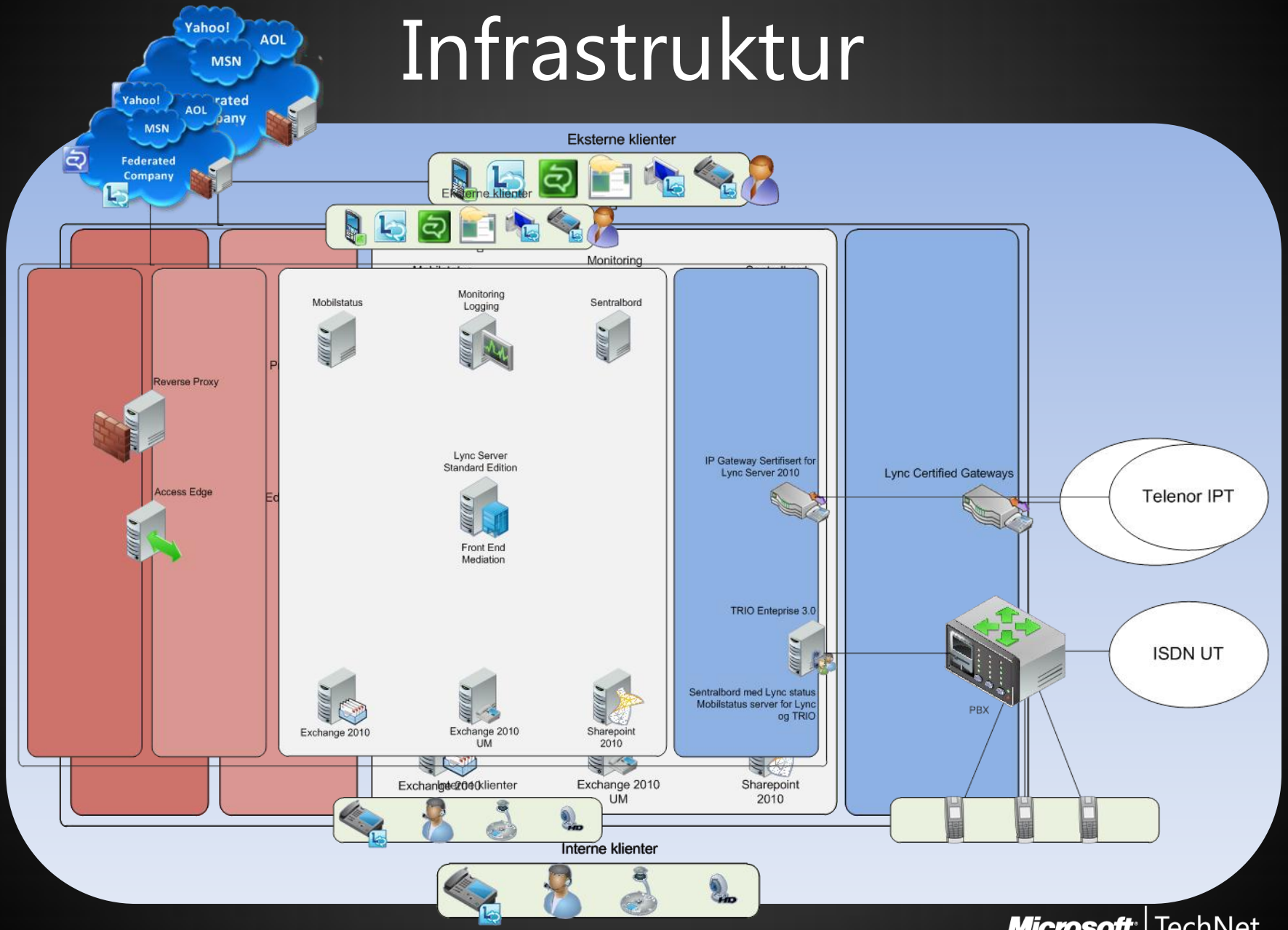

TeliaSonera

Miercom

Administrasjon

- Active Directory
- Brukere
- Telefon nummer

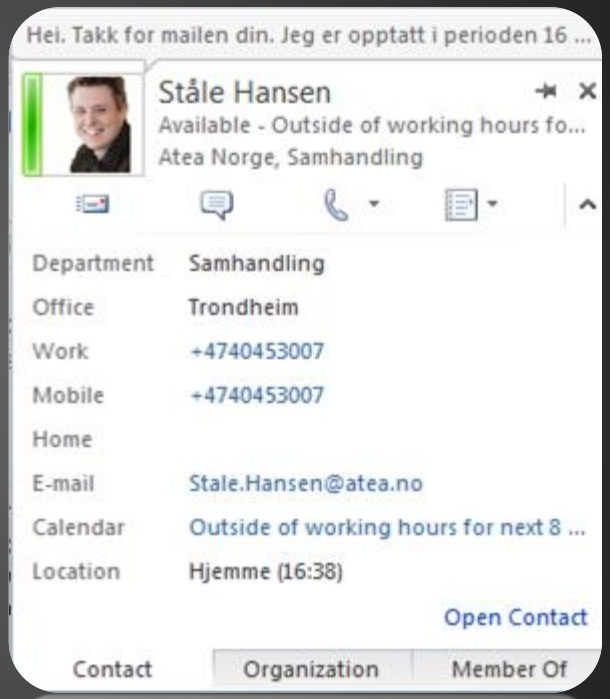

Verktøy for feilsøking

- Klienten
- Event Viewer
- Lync Logging tool
- Network Monitor
- Monitoring Role
- SCOM 2007 R2
- Internett

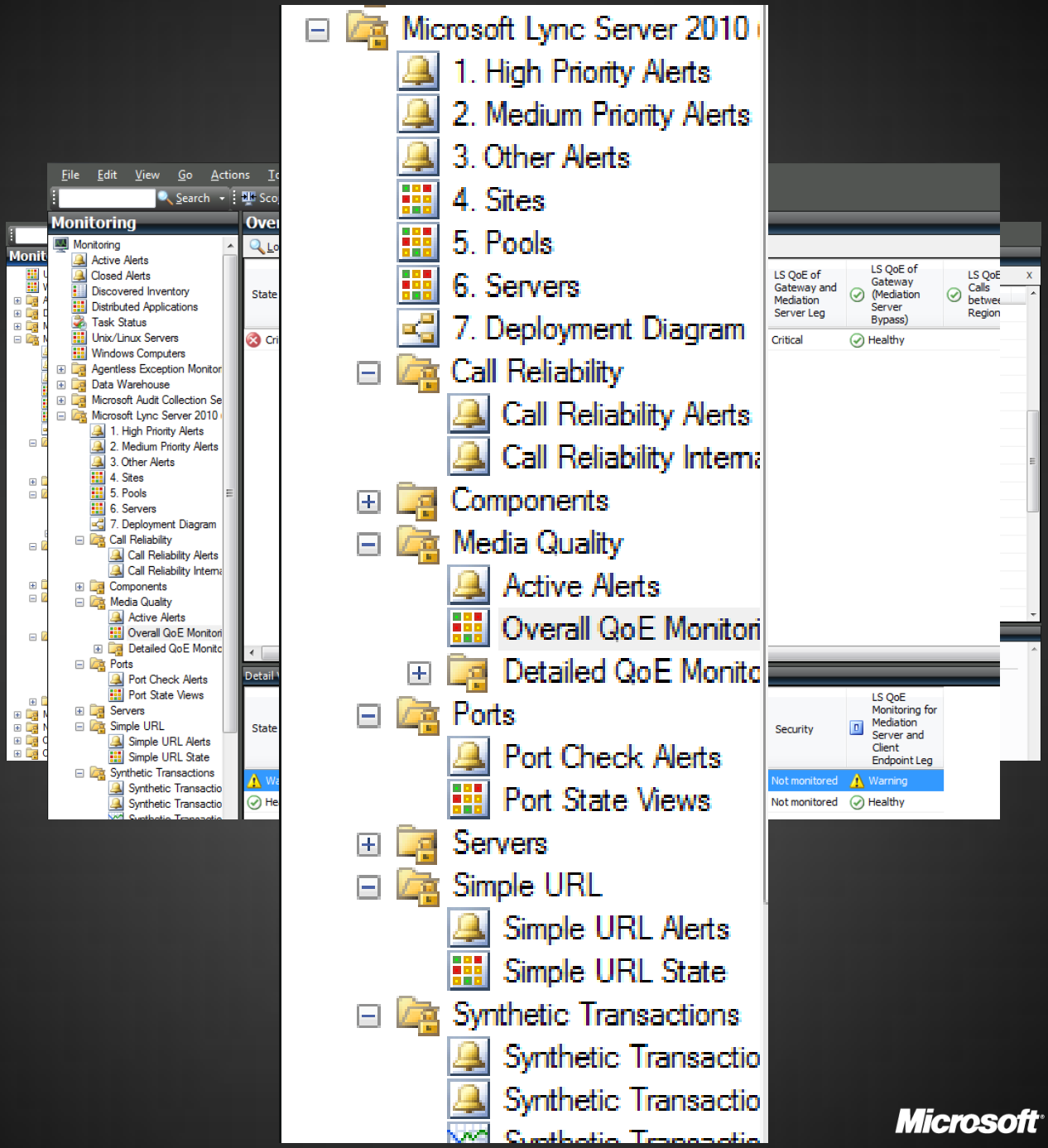

Microsoft | TechNet

Spørsmål?
Kommentarer?

#tnLync
#tnLive

Twitter feed #tnLync

TAKK FOR OPPMERKSOMHETEN